

Legend 圖例:

- Extent of Reclamation within CRIII 中環填海計劃第三期填海範圍
- Extent of Reclamation within CWB and WDII 中環灣仔繞道及灣仔發展計劃第二期的填海範圍
- Proposed CWB Trunk Road Tunnel 擬建的中環灣仔繞道主幹道隧道
- At Grade CWB Trunk Road & Slip Road and Other Associated Works 地面中環灣仔繞道主幹道路、連接路及其他相關工程
- CWB Trunk Road & Slip Road on Elevated Structure 中環灣仔繞道高架主幹道道路及連接路
- Existing Elevated Carriageway to be Permanently Closed and Demolished 計劃永久關閉及拆卸的現有高架行車道
- Existing Elevated Carriageway to be Reconstructed 計劃重建的現有高架行車道



Project Title: Central-Wanchai Bypass (CWB) Including Its Road Tunnel and Slip Roads
 工程項目名稱: 中環灣仔繞道包括其行車隧道及連接路

Environmental Permit No.: EP-364/2009/A
 環境許可證編號: EP-364/2009/A

Figure 1: Location of the Project
 圖 1: 工程項目位置

(This figure was prepared on Figure 1.1 of the Application for Environmental Permit (Application No.: AEP-364/2009))
 (本圖是根據環境許可證的申請(申請書編號 AEP-364/2009 圖 1.1 編製)

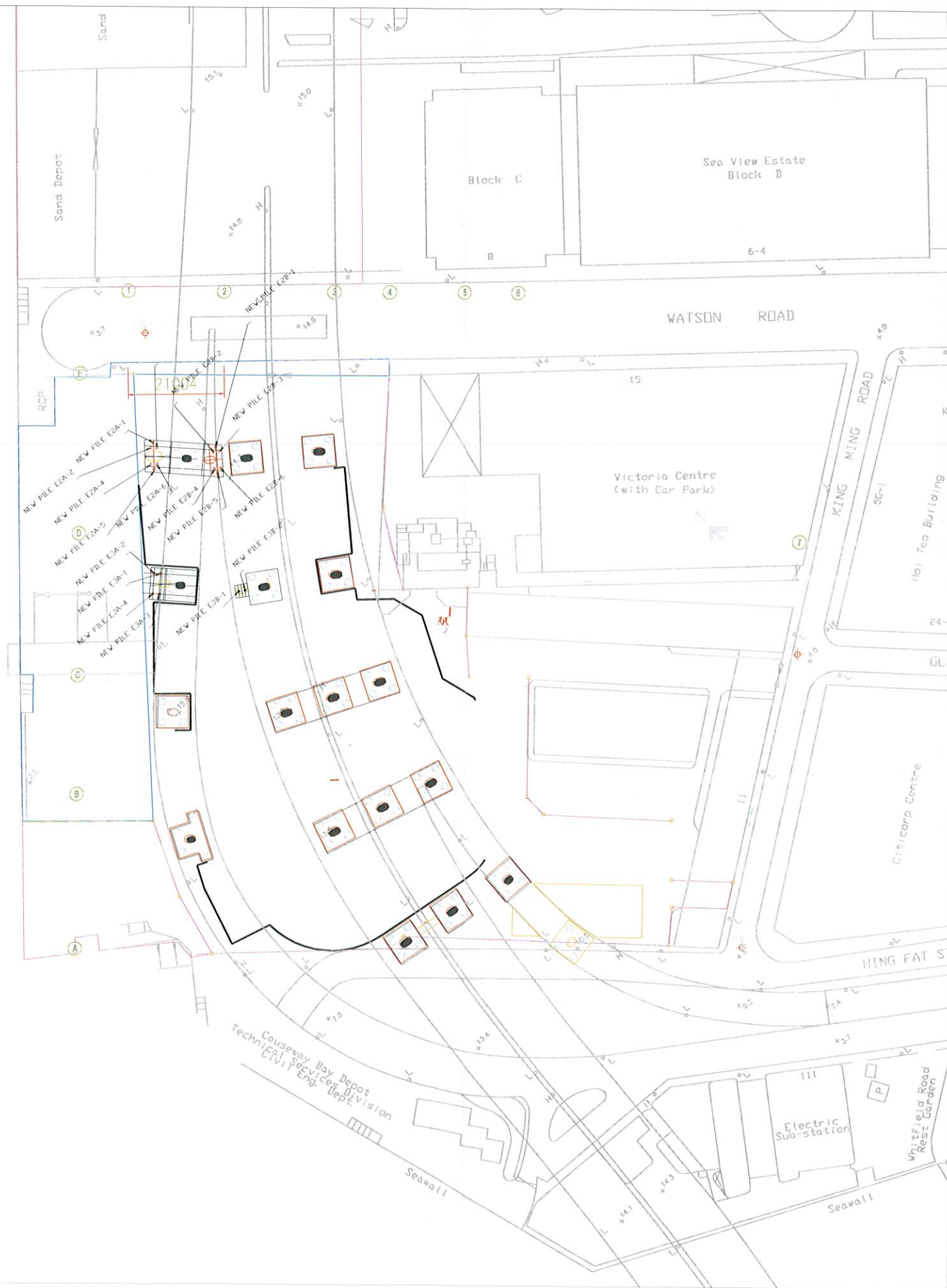

1 Co-ordinates are relative to Hong Kong Metric Grid (1980)

Legend:

REV.	DATE	DESCRIPTION	CHK BY	AUTH BY

Highways Department 路政署
Major Works Project Management Office

CENTRAL - WAN CHAI BYPASS AND IEC LIN

PWP ITEM NO. 579 TH K
計劃項目編號

Project:
CENTRAL - WAN CHAI BYPASS - FEH WHITFIELD DEPOT RE-PROVISIONING WORKS



Drawing Title
PILING PLAN FOR MODIFIED ICE BRIDGE

Contractor
LAM WOO & COMPANY LIMITED

DRAWING NO. 0020

SURVEY DATE 12-06-2010

DRAWN BY KENG

CHECKED BY

SCALE 1:1000 SHEET 1

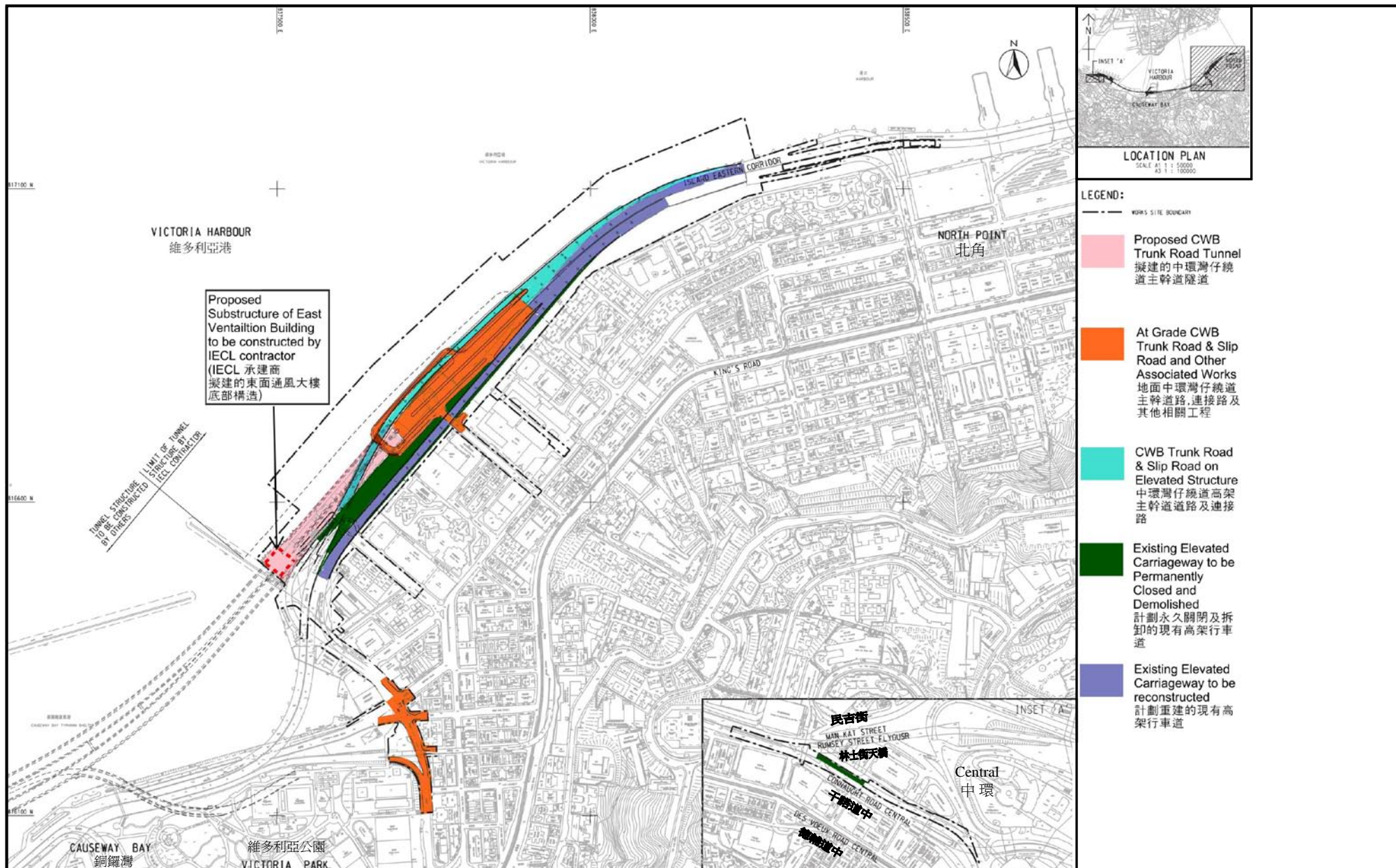

Project Title: Central-Wanchai Bypass (CWB) – Tunnel (North Point Section) and Island Eastern Corridor Link

工程項目名稱：中環灣仔繞道—北角段隧道及東區走廊連接路

Environmental Permit No. : FEP-07-364/2009/A

環境許可證編號 : FEP-07-364/2009/A

Figure 1b: General Layout Plan

圖 1b: 工程項目佈局圖

(This figure was prepared based on Sketch No.60095653/IEC/DF0006 of Application for Further Environmental Permit (Application No.: FEP-120/2011)
(本圖是根據申請新的環境許可證 (申請書編號 FEP-120/2011) 圖 60095653/IEC/DF0006 編製)